GOLD KEY®

90160-302
FEBRUARY

SUPER GOOF

15c

WALT DISNEY

SUPER GOOF

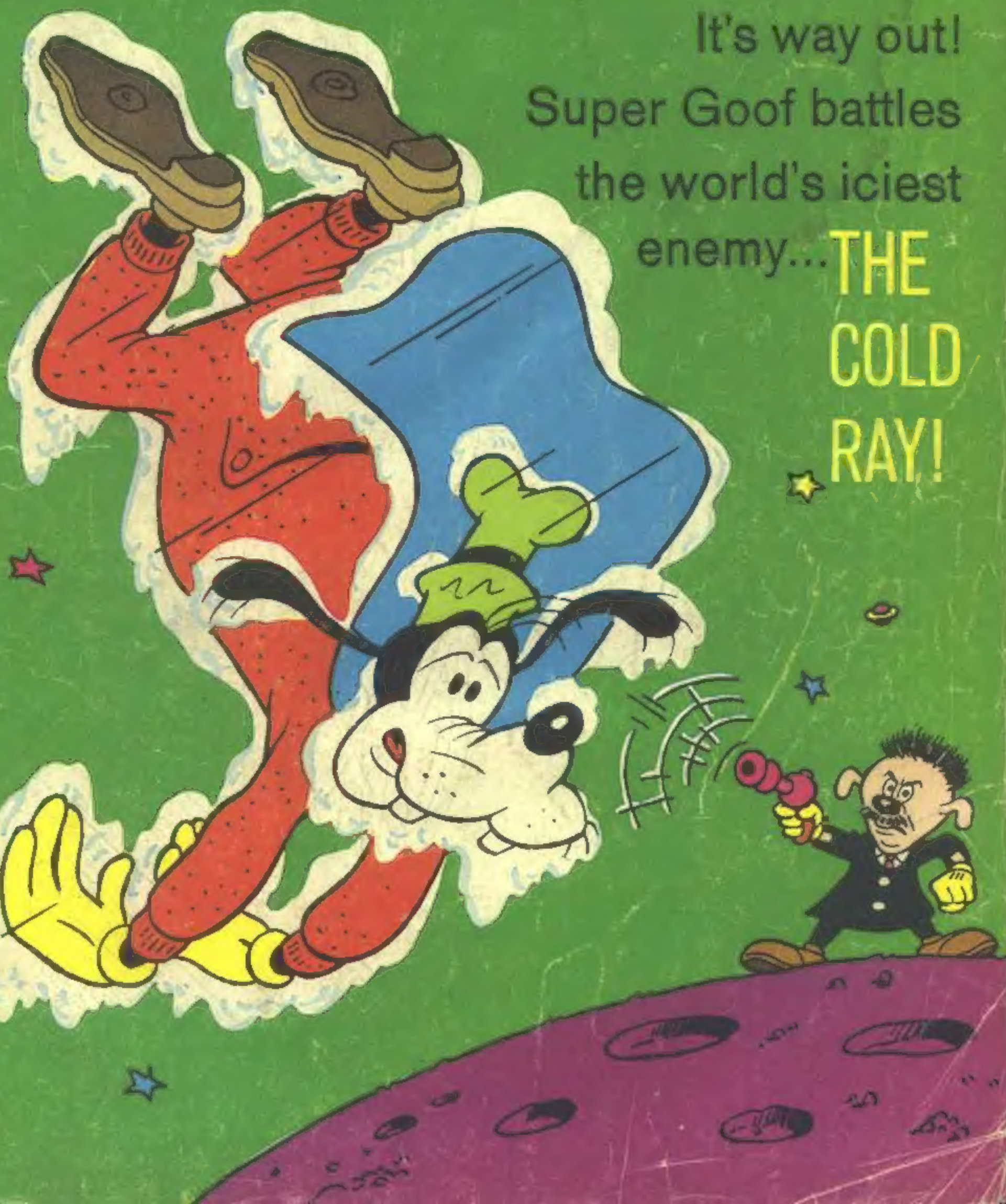

It's way out! Super Goof battles the world's iciest enemy... THE COLD RAY!

The new Free Spirit.™
It looks like it's moving even when it's standing still.

Shiny chrome-plating all around. Fenders, rims and handlebars.

And 8 built-in reflectors all around.

Coaster brake makes it stop. Fast.

Racy 20 in. cheater slick in back.

Available at Sears, Roebuck and Co. retail stores. Or through the Catalog.

So many people want a Free Spirit, we temporarily may not have the model you want. But then, the Free Spirit is a bike worth waiting for.

Sears

SPORTS CENTER
home of the Ted Williams brand

free spirit

*So many people want a Free Spirit, we temporarily may not have the model you want.

FREE PATCH OFFER

Please send me a free Spirit patch for my jacket.

free spirit

Name _____ Age _____

Address _____ (Please print)

City _____ State _____ Zip _____

Mail coupon to: Sears, Roebuck and Co., Dept. 606, 925 S. Homan Ave., Chicago, Illinois 60607
Offer expires Dec. 31, 1972
GC-11

Walt Disney

SUPER GOOF vs. THE COLD RAY

NOTHING ON EARTH (NOT EVEN EARTH ITSELF) CAN STOP SUPER GOOF...

♫ ...THROUGH HILL, OVER VALE - I IGNORE THUH DUSTY TRAIL... ♫

POW!

POW!

CLAP! CLAP!

WR-S.GOOF #6

HE CAN *UNTWIST* TWISTERS...

TOUCHÉ!

HE CAN MAKE EVEN A MIGHTY TIDAL WAVE BACK DOWN...

HUFF! PUFF!

Walt Disney SUPER GOOF, No. 24. Published quarterly by Western Publishing Company, Inc., North Road, Poughkeepsie, New York 12602.
All rights reserved throughout the world. Nothing herein contained to be reproduced without permission of Walt Disney Productions. Authorized edition. Printed in U.S.A. Copyright © 1966, by Walt Disney Productions.

GOLD KEY & DESIGN is a registered trademark of Western Publishing Company, Inc.

This Periodical may not be sold except by authorized dealers and is sold subject to the conditions that it shall not be sold or distributed with any part of its cover or markings removed, nor in a mutilated condition, nor affixed to nor as part of any advertising, literary or pictorial matter whatsoever.

YUP! NOTHIN' CAN STOP GOOD OL' SUPER...

...G-GOOF!

SCREECH!

GAWRSH! HOW ABOUT THAT— A FROZEN FIREPLUG!

HOW COME NOTHIN' *ELSE* IS ICE-CAKED?

PEEP!

HMM... I'LL GIVE IT THUH OLD *NOSE TEST!*

(ULP!) IT'S *REAL ICE* SURE ENOUGH...MY NOSE *STICKS* TO IT!

NATURALLY, SOMETHING *HAS* TO GIVE, AND IT'S NOT OUR SUPER HERO'S NOBLE NOSE...

GUSH!

OOPS! CALL OUT THUH CITY WATER DEPARTMENT!

SUPER GOOF IS SUPER STUMPED...

A FRIGID FIREPLUG? HMM... HMM... HMM...

WHOOPS! MUH SUPER GOOBER WORE OFF AND I'M PLAIN OLD FALL-ABLE *GOOFY* AGAIN!

ZUNK!

?

RIGHT IN MUH OWN YARD!... COULDN'T HAVE PLANNED IT BETTER!

SPRONG!

AND AS PLAIN OLD GOOFY A FRIGID FIREPLUG DOESN'T STOP HIM FROM NAPPING...

Z

BUT BY AND BY, GOOFY'S POLICE BAND SHORT-WAVE RADIO AWAKENS HIM...

ATTENTION, ALL CARS... CITY BANK IS BEING ROBBED!

JUST TURRIBLE!

I'LL SWALLOW A SUPER GOOBER AND BECOME SUPER GOOF AGAIN...

STOP... YUH *SELFISH* CRITTER!

HUH? WHY, IT'S MUH *CONSCIENCE!*

GIVE THUH POOR *POLICEMEN* A CHANCE, HUH? *YOU* CATCH *ALL* THUH CROOKS!

ER... OKAY, CONSCIENCE!

INSTEAD, I'LL HUSTLE OVER TUH WATCH THUH POLICE CARS ZOOM INTUH ACTION! =YUK!=

FUNNY I DON'T HEAR ANY SIRENS YET...

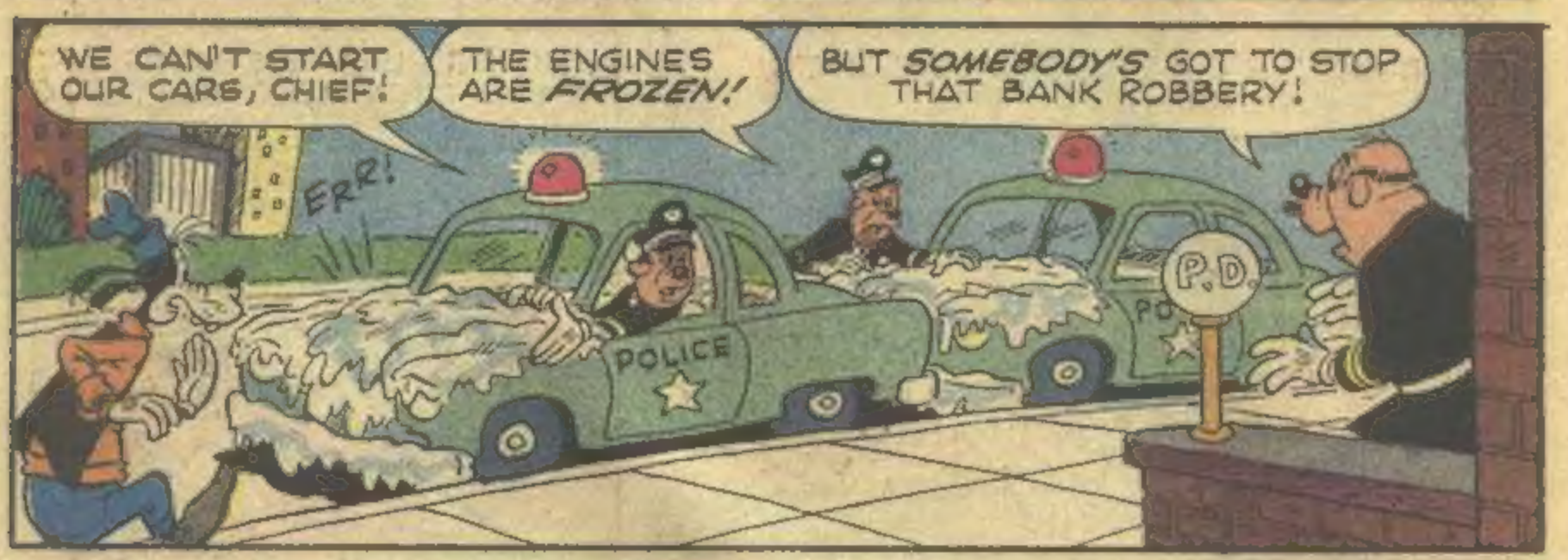
WE CAN'T START OUR CARS, CHIEF!
THE ENGINES ARE FROZEN!
BUT SOMEBODY'S GOT TO STOP THAT BANK ROBBERY!
ERR!
POLICE
P.D.

HOW ABOUT SUPER GOOF?
HE'S JUST WHAT WE NEED ABOUT NOW!

HOT DIGGETY! MUH CONSCIENCE IS GIVIN' ME THUH GO-AHEAD!

BUT PRECIOUS MINUTES ARE LOST AS A NERVOUS AND EXCITED GOOFY REPEATEDLY MISSES THE MARK... BIG AS IT IS...
OOPS!
MISSED AGAIN!
OOPS!
OOPS!
PLINK!
PLINK!

FINALLY ONE GOOBER GETS DOWN THE HATCH...
GLUG!

GET THESE DYNAMITE EMBROIDERED CLOTH PATCHES THAT TELL IT LIKE IT IS!

EACH GROOVY PATCH MEASURES 3". MADE TO SELL FOR MUCH, MUCH MORE. YOUR SATISFACTION IS GUARANTEED OR YOUR MONEY CHEERFULLY REFUNDED. ORDER NOW!

NOW ONLY 69c EACH FOR 3 OR MORE

75c EACH WHEN ORDERED SEPARATELY.
PAY ONLY 69c EACH FOR 3 OR MORE.

1. Peace Symbol 2. Stop 3. Psychedelic Love 4. Bunny 5. Survival (Ecology) 6. Gas Mask 7. Peace Flag

8. Peace 9. Life Symbol 10. Pollution Skull 11. Black Is Beautiful 12. Cobra 13. Help! I Need Lovin' 14. Peace Slogan

15. Life Slogan 16. Peace Sergeant 17. Woodstock Dove 18. Soul Power 19. Olympic Drinker 20. Roadrunner 21. Wily Coyote

22. Eye Spy 23. STP 24. Budweiser 25. All American Patch 26. US Flag 27. Confederate Flag

28. Flash Gordon 29. Chopper 30. Skull and Crossbones 31. Ecology Peace Flag

32. Popeye 33. Felix 34. Happy Face 35. Beatle's Sgt. Pepper

Mail Orders to:
GANDALF PRODUCTS CO., P.O. Box 38, Dept. GK-11 New York, N. Y. 10022

SPEEDY ORDER FORM
RUSH FOLLOWING EMBLEMS TO ME:
(Order by number only)
(Allow 2 to 4 Weeks For Delivery)

75¢ EACH
3 or more, each 69¢

HANDLING .35

Add 4% IN NEW YORK
TOTAL $

PRINT NAME

ADDRESS APT. NO

CITY STATE ZIP

Gandalf Products Co., Dept. GK-11
P.O. Box 38, New York, N.Y. 10022

ZOING!

TA-DAH-H!

CITY BANK, HERE COMES SUPER GOOF!

ZOOMP!

GAWRSH! THUH BANK GUARD LOOKS MORE LIKE A *SNOWMAN!*

CITY BANK

THUH TELLERS AND EVERYBODY ARE *FROZEN-STIFF,* TOO!

...WITH NO SIGN OF THUH ROBBERS!

QUICKLY SUPER GOOF THAWS OUT THE VICTIMS...

TH-THEY DID THIS WITH SOME SORT OF A *C-COLD-RAY GUN!*

ANYBODY FER TEA?

...AND THEY GOT AWAY WITH A *COOL* FORTUNE!

IT ADDS!

THE WHOLE CITY IS ALARMED...

COLD-RAY BANDITS ROB BANK! EXTRA!

POLICE FROZEN IN THEIR TRACKS!

SUPER GOOF TOO LATE!

I'M SCARED, MOMMY!

HMM... I'D BETTER MAKE A PUBLIC ANNOUNCEMENT!

I'LL SAY IT FROM ON TOP OF THUH TV BROADCASTIN' TOWER...

ATTENTION, EVER'BUDDY...

EH? SEEMS TO BE SOME INTERFERENCE!

DON'T WORRY, FOLKS! ... I'LL GET THUH COLD-RAY CULPRITS... NOTHIN' CAN STOP *SUPER GOOF!*

SO SUPER GOOF KEEPS A VIGILANT SKY-PATROL...

ALL OF MUH SUPER SENSES ARE ALERTED AND ITCHIN' FOR ACTION!

NOW FOR THE *BIG* TEST OF OUR *COLD-RAY!*

I *HEARD* THAT... WITH MUH SUPER HEARIN'... EVEN THOUGH IT WAS WHISPERED INDOORS A MILE AWAY!

FREEZE, SUPER GOOF!

OH, YEAH? *NOTHIN'* CAN STOP *SUPER GOOF...*

BRR!

(ULP!)... NOTHIN' EXCEPT A *COLD-RAY!*

LOOK! IT'S A MAN... A *SNOW* MAN!

OR IS IT JUST A FANCY HAIL-STORM?

NO, NO... IT'S *FROZEN SUPER GOOF!*

IT'S A SH-SHAME!

CRASH!

HAS SUPER GOOF MET HIS MATCH? IS HE ALL WASHED-UP?

I STILL FEEL C-COLDER THAN A WITCH'S HEART!

ZUNK!

AH-AH-AH CHOO! AH-CHOO!

AND AS JUST PLAIN GOOFY HE HAS A PRICE TO PAY...

I'VE CALGHT COLD!

BUT AS JUST PLAIN GOOFY HE THINKS AHEAD...

:SNIFFLE!: I'VE GOTTA GUARD AGAINST THIS HAPPENING AGAIN!

Danny's DISCOUNT STORE

SALE BARGAINS

A *GROSS*...144, THAT IS...SUITS OF *RED FLANNELS*, PLEASE!

THUH NEXT TIME THOSE COLD-RAY ROBBERS STRIKE, SUPER GOOF WILL BE DRESSED SUPER *WARM!*

AND SO GOOFY BIDES HIS TIME...

♫ TIME ON MUH HANDS, AND RED UNDIES IN MUH CHEST... ♫

ATTENTION, ALL UNITS... THE COLD-RAY BANDITS ARE ROBBING THE BUCKEROO LOAN COMPANY...

BE THERE IN A NIFTY JIFFY!

HOME SWEET HOME

...AS SOON AS I CLIMB INTO MY 144 SUITS OF RED FLANNELS, THAT IS!

AND 15 MINUTES LATER.

TA-DAH-H. HERE I COME!

HUH?

IT... IT'S A *MAN*... A *FAT* MAN!

IT'S A BG BALLOON!

NO... T S A FLYING RUMMAGE SALE!

NO, NO, NO. T S *ME*... *SUPER GOOF*... DRESSED WARM TUH WARD OFF THUH COLD-RAY!

HEY! WATCH WHERE YOU'RE GOING, SUPER STUFF!

OOF! IT'S HARD TUH MANEUVER UNDER ALL THESE UNDIES!

I'M GONNA BASH INTUH THAT BUILDING!

BLOMP!

WOW! SUPER GOOF IS BOUNCING AROUND LIKE A TENNIS BALL!

PLOMP!

PUMP!

OOF! I'M OUT OF CONTROL!

HALP! RUNAWAY SUPER GOOF!

EVEN THE COLD-RAY CREW PAUSE N MID-GETAWAY TO SURVEY THE SPECTACLE!

BUMP! BOOMP!

HA-HA-HA! WHAT A SUPER SAR..

OW!

KONK!

QUICK. INTO OUR CAR! THE BIG GOOF IS KNOCKING MASONRY LOOSE FROM THE BUILDINGS!

WELL, F THAT'S THE BEST HE CAN DO... WE'VE GOT IT MADE!

YEAH! HAW-HAW-HAW!

WOW!

ONLY **65¢**

88 POSTERS

ALL IN FULL COLOR
ALL DIFFERENT

IMAGINE having your very own set of 88 full-color posters. Each of these vibrant beauties is a miniature reproduction, in accurate detail, of the country's top selling posters you've seen in stores for UP TO $3.00 EACH. You get 88 different poster reproductions including all the Signs of the Zodiac, Motorcycles, Peace, Love and many more

THE PERFECT DECORATION

These poster miniatures are ideal for decorating all your things with meaning. You can put them on your letters, notes, books, car, bike, in your room or anywhere else you choose and say a different message each time. If you order now, you'll also receive **ABSOLUTELY FREE**, a groovy 32 page full-color catalog filled with jewelry, incense, patches, light machines, posters, inflatables and other things you've been looking for

SEND IN RIGHT AWAY

To get your 88 poster miniatures plus your **FREE** 32 page catalog send $1.00 (65¢ plus 35¢ postage and handling) today to

GANDALF PRODUCTS CO., DEPT. GK 3 3494
P.O. BOX 38, NEW YORK, N.Y. 10022

Scary, Life Size

MONSTER GHOST

Eyes Glow in Dark!

Obeys Your Commands!

RISES, JUMPS, DARTS, FLOATS IN AIR!

OVER 7 FEET TALL

ONLY $1.00

This chiller — thriller acts as though alive. Make him obey your commands even when you are as far as 100 feet away. Make him dance to music, too. A real terror, giant sized — horrible and sinister — of durable polyethelene. Amaze your friends. Loads of fun indoors and outdoors.

Peeping Skeleton Hands FREE with Order.

Truly amazing! They move and glow in dark, too. Pops right out of your pocket and crawls up your shirt, sweater—coat etc. Money back guaranteed if not thrilled. Add only 25¢ for postage and handling.

MELTON CO.,
55-FH East Washington, Chicago, Ill. 60602

THEN, STRANGELY ENOUGH, WEEKS PASS WITH NO MORE COLD-RAY ROBBERIES...

I GUESS YOU SCARED THEM OFF, SUPER GOOF!

IMAG.NE 'EM GIV N' UP AFTER ONLY A FEW BRICKS ON THUH NOGGIN!

WELL, I CRAVE A LITTLE RELAXATION...

SO HE GOES TO HIS FAVORITE HAUNT...

HOT-POTOOTIES! THERE'S A ROCKET SHIP ON THUH LAUNCH PAD!

CAPE COUNTDOWN

SUPER GOOF'S SUPER VISION SPIES TWO ASTRO-MUTTS INSIDE...

GOODY! I'M IN FOR A FUN-TIME!

HIS SUPER HEARING TUNES-IN ON THE CONTROL TOWER-TO-ROCKET RADIO...

10-9-8-7-6-

HE SQUATS NEXT TO THE ROCKET, READY TO BLAST IT INTO ORBIT...

5-4-3-

2-1... FIRE!!

LAST ONE IN ORBIT IS AN OLD SPUTNIK! :YUK!:

SKROWK

HUH? THUH ROCKET NEVER BUDGED OFF THUH PAD!

?

WELL, IT PAYS TO KEEP IN PRACTICE EVEN IF WE *DON'T* HAVE ANY *FUEL!*

MAYBE A NEW SHIPMENT WILL ARRIVE SOON!

HUH? IT'S NOT LIKE THUH GOVERN-MINT TUH RUN OUT OF ROCKET FUEL!

OH, WE DIDN'T *RUN OUT*... ALL OUR FUEL WAS *STOLEN!*

APPARENTLY, TRUCKS TAPPED OUR SUPPLY TANK DURING THE NIGHT!

SHAME! SHAME! DOUBLE SHAME!

ROCKET ZOOM

ER... WHAT ARE YOU DOING, SUPER GOOF?

I'M USIN' MUH *SUPER-SMELLER* TUH PICK UP THUH FUEL ROBBERS' *TIRE SCENT!*

(SNIFF!) YUP... 9:80 X 32 DOUBLE DUTY SIX-PLY BLACKWALLS!

I'LL TRACK 'EM DOWN IN A SUPER JIFFY!

BRAVO FOR SUPER GOOF... HE'S A SUPER-SCENTER!

BEEP-BEEP, PLEASE!

I CAN'T MESS AROUND WITH POKEY EXPRESSWAY TRAFF C.

SPEED LIMIT 65 MPH

WHEN HE COMES TO AN UNPAVED DESERT TURN-OFF...

CAN'T TRACK AS WELL IN THUH DIRT...

...BUT NOW I CAN SMELL *ROCKET FUEL FUMES!*

the TERRIFIC TEN

SATURDAY MORNING, AND ADAM AND EVY ARE TALKING OVER WHAT TO DO....

DON'T LOOK NOW, EVY, BUT SOMETHING FUNNY'S HAPPENING TO OUR TV SET!

ADAM! IT'S THE PINK PANTHER! AND HE WANTS US TO COME WITH HIM!

WOW! IT'S A WHOLE NEW WORLD!

NEVER FEAR... UNDERDOG IS HERE!

COME MEET THE TERRIFIC TEN NBC'S GREAT NEW SATURDAY MORNING LINE-UP

ADAM! LOOK WHO IT IS!

WE'RE ALL ON NBC THIS FALL — ALONG WITH A BUNCH OF FAR-OUT, BRAND NEW SHOWS!

THE JETSONS! AMERICA'S FIRST FAMILY OF SPACE!

LOOK OUT!

WE'RE THE HOUNDCATS! FASTEST GOONS IN THE WEST! WE RIDE IN A STUTZ! WE'RE SHORT ON GUTS!

BUT WE'LL MAKE YOU LAUGH HARDER THAN YOU EVER LAUGHED BEFORE!

WHO ARE YOU?

WE'RE THE HOLIDAYS... THE ROMAN HOLIDAYS!

WHEN IN ANCIENT ROME THIS FALL, LOOK US UP!

ET TU BRUTUS?

ME, TOO!

A BUNCH OF ROMANS?
WHAT'S WRONG WITH A GOOD AMERICAN FAMILY?
BUT ARNIE — THAT'S US! THE BARKLEYS!
WE'LL BE HERE ON SATURDAYS, TOO!
LOOKS LIKE THE 21ST CENTURY!
IT IS! IT'S SEALAB 2020
TRUE-TO-SCIENCE ADVENTURE IN THE MOST AMAZING ENVIRONMENT OF THEM ALL!
ADAM, WHO INVENTED CATSUP?
DO I GET A CHOICE?
YOU GET THREE CHOICES ON RUNAROUND, STARRING PAUL WINCHELL AND ME, JERRY MAHONEY!
PRIZES, SUPERPRIZES— IT'S THE WILDEST NEW GAME SHOW ON TV!
ABSOLUTELY! WE'RE GOING AROUND THE WORLD IN EIGHTY DAYS THIS FALL....
GOING SOMEWHERE?
PITTSBURGH TO PARIS, BOMBAY TO BATON ROUGE. A RACE AND A CHASE IN EVERY SINGLE PLACE!
LOOKS LIKE KIDS ARE THE STARS HERE!
RIGHT! ON TALKING WITH A GIANT. KIDS RAP WITH A DIFFERENT FAMOUS GUEST EACH WEEK ON EVERYTHING FROM DREAMS TO SPACE TRAVEL!
WOW! THEY REALLY ARE THE TERRIFIC TEN!
THREE GREAT FAVORITES ... SEVEN BRAND NEW SHOWS!
EVERY SATURDAY MORNING!
STARTING SEPTEMBER 9!
WATCH UNDERDOG, THE JETSONS, PINK PANTHER, THE HOUNDCATS, ROMAN HOLIDAYS, THE BARKLEYS, SEALAB 2020, RUNAROUND, TALKING WITH A GIANT, AROUND THE WORLD IN EIGHTY DAYS... ALL ON NBC!
CHECK YOUR NEWSPARER FOR CHANNEL NUMBER!

I MUST BE PURTY CLOSE!

YUP! THERE ARE THUH *FUEL TRUCKS!*

WHY, THEY'RE FILLIN' UP A BIG CARGO-TYPE ROCKET SHIP!

HALT!

AI-YI-YI! *SUPER GOOF!*

GO AHEAD AND SHOOT! BULLETS BOUNCE OFF ME LIKE WATER OFF DONALD THE DUCK!

ERK! A *COLD-RAY* GUN! I THOUGHT YOU FELLERS HAD GIVEN UP...

HAR! HAR!

BRR!

LOOK WHO I QUICK-FROZE, DR. TEMPO!

CAUGHT WITHOUT MY 144 RED FLANNELS!

STUPID GOOF! WE THOUGHT YOU GAVE UP! YOU'RE NO MATCH FOR OUR COLD-RAY!

YOU'RE HERE JUST IN TIME TO SEE US GRADUATE TO THE *BIG TIME!*

WE RE GOING TO BU LD A GIANT COLD-RAY CANNON ON THE MOON AND FREEZE THE WHOLE EARTH! HEE! HEE! AND AS IT GRADUALLY THAWS *WE'LL* TAKE IT OVER! CACKLE!

THUH FOUL-TYPE F.END!

IT WON'T BE LONG TILL YOU HAVE LOTS OF COMPANY, SUPER GOOF:

HEE-HEE-HEE!

ALL ABOARD FOR THE MOON!

I WISH I COULD WARN EVERYBODY TUH PUT ON LOTS OF RED FLANNELS

ROAR-R-R!

BUT T S MORN NG BEFORE THE SUN THAWS SUPER GOOF...

WHEW!

ZWK!

ACHOO! I'M BACK TO MY GOOFY SELF!

I'VE GOTTA GET TO THUH MOON AND STOP THOSE FELLERS SOMEHOW!

BUT IF THEY SEE ME COMIN' I'LL GET COOLED OUTA COMMISSION AGAIN!

ZOWG!

HMM... WHAT I NEED IS A CLEVER DISGUISE!

So...

YOU... ER, LOOK CUTE IN THAT *STAR-SUIT*, SUPER GOOF! GOING TO A MASQUERADE?

Unusual COSTUMES

YOU'LL HAVE TUH READ ABOUT IT IN THUH PAPERS LATER! I'M IN A SUPER RUSH!

SWOOSH!

YUK! YOU'VE GOT A BRILLIANT BRAIN IN YOUR THICK SKULL, SUPER GOOF...

... NOW THOSE COLD-RAY CANNON BUILDERS ON THUH MOON WILL MISTAKE ME FOR A *SHOOTIN' STAR*... TILL IT'S TOO LATE!

I'LL TAKE A PEEK AT 'EM WITH MUH SUPER PALOMAR-TELESCOPE-TYPE VIS,ON...

THEY'VE GOT THUH COLD CANNON HALF BUILT ALREADY!

KIDS, Roach Designs Are NOW Available As Iron-On Transfers!

DURABLE ★ WASHABLE ★ 100% COLORFAST

Apply to any cotton garment in ONLY 60 seconds!

1. Place design face down on garment.
2. Iron firmly for just 60 seconds.
3. Let cool, remove paper from design

THERE'S YOUR WASHABLE, FADE-PROOF ROACH DESIGN!

How Super-Wild Are You?
Create A ROACH Masterpiece! Use ROACH Iron-Ons on sheets pillowcases curtains tablecloths aprons, jackets, shirts, jeans, elephant pants, ponchos, shawls, nightgowns, tents — everywhere!
LARGE 10" x 12" DESIGN

75c EACH • SPECIAL! 3 OR MORE 69c EACH • ORDER NOW

SPEEDY ORDER FORM
RUSH FOLLOWING TRANSFERS TO ME:
(Order by number only)
(Allow 2 to 4 Weeks For Delivery)

_____ _____ _____

_____ _____ _____

_____ _____ _____

75c EACH
3 or more, each 69c

HANDLING .35

Add 4% in N.Y. TOTAL $

_____

PRINT NAME

_____

ADDRESS APT. NO

_____

CITY STATE ZIP

Mail Orders to:
Ganda Products Co., Dept GK-11
P.O. Box 38, New York, N.Y. 10022

OH, NO, YOU DON'T, SUPER GOOF...

HUH?

AWK! THEY'VE GOT A SPACE STATION SENTRY KEEP.N' A LOOK-OUT OUT THERE!

BRRF!

YOU DON'T FOOL ME IN THAT STAR-SUIT!

I... I CAN'T NAVIGATE...

I'VE GONE *PAST* THUH MOON INTUH *OUTER SPACE!*

OUTER SPACE

THAT'S WORSE THAN INNER-SPACE, I THINK!

OH, WOE IS ME...I'LL SOAR THROUGH SPACE FOREVER WITH NO CHANCE OF THAWING OUT!

BY AND BY, GOOFY F NDS HIMSELF HEAD NG FOR A SMALL PLANET...

DOGGONE! IT *WOULD* BE *SNOW-COVERED!*

?

HERE COMES THE FIRST OF THE METEOR SHOWER, BROTHER KOOLOTS!

I DOUBT IF IT WILL STOP IT.. BUT I'LL GIVE IT A SOLAR-RAY BLAST, ANYWAY!

M-M-M-

SOLAR-RAY?! HOT DIGGETY-DAWG... JUST WHAT I NEED!

EH? IT'S NOT A METEOR, AFTER ALL!

IS IT AN EARTHLING? IS IT A SPACE BIRD?

SUPER GOOF ...IN PERSON!

SO? I'M KRAIGY KOOLOT IN PERSON, A SAD CIT.ZEN OF THE PLANET KOOLIBAH!

SAD?

YES! WE'RE SAD BECAUSE WE'VE DETECTED A *METEOR SHOWER* HEADED FOR OUR PLANET!

THE METEORS WILL BREAK THE DOMES OVER OUR C TIES AND LET N THE COLD!

OUR CIVILIZAT ON WILL BE SET BACK HUNDREDS OF YEARS!

M-M-M-

THE ONLY WEAPONS WE HAVE ARE THESE SOLAR-RAY GUNS.

...WHICH WILL ONLY MAKE FOR A *HOT* METEOR SHOWER!

YOU KOOL-CATS ARE BETTER OFF THAN *EARTH!* I CAN HELP *YOU!*

OH, YEAH? WELL, HERE COME THE METEORS NOW!

DUCK-SOUP! RATHER... METEOR-BALL-SOUP! JUST WATCH OL' SUPER GOOFER...

TA-DAH-H! PLEASED TUH MEET'CHA, MISTER METEOR!

BASH!

YUK! THIS IS LIKE A MAMMOTH MARBLE GAME... AND I'M WINNING!

BONK!

BONK!

BASH!

NOT A DOME IS ENDANGERED!

THAT'S THUH END OF THUH SHOWER!

HOW CAN WE REPAY YOU, SUPER GOOF?

:WHEW!: WELL, FIRST, I JUST WANT TO SIT AND REST A SPELL...

WHOOPS. THAT METEOR IS KINDA *HOT!*

...LIKE 1,000° FAHRENHEIT!

SHAME ON YOU, KOOGY! YOU SHOULDN'T PLAY WITH DADA'S SOLAR RAY!

IT'S ALL RIGHT... I DON'T BURN EASY!

NOW, ABOUT YOUR REWARD... GOLD, DIAMONDS, KOOLUMINUM?

ER... HOW ABOUT ONE *SOLAR-RAY* GUN?

OH, BUT A SOLAR GUN ISN'T WORTH MUCH!

IT'S WORTH A FORTUNE TUH ME IF I CAN SAVE *EARTH* WITH IT.

BUT *EARTH* IS THAT-A-WAY!

WHOOPS! THANKY KINDLY: I NEVER *DID* STUDY INTERPLANETARY GEOGRAPHY:

WAY OUT OUTER SPACE

I CAN'T EVEN FIND POUGHKEEPSIE ON A MAP!

YUK! DR. TEMPO'S SPACE STATION SENTRY WON'T BE WATCHIN' FOR ME TUH MAKE AN OUTER SPACE COMEBACK!

INNER SPACE

AND SHORTLY...

THE COLD-RAY CANNON IS READY TO OPERATE, DR. TEMPO.

HEE-HEE! SPLENDID! SPLENDID!

I CAN HARDLY WAIT TO TURN EARTH INTO A BIG ICE-BALL!

EEP!

WHAT'S WRONG, DR. TEMPO?

THAT CANNON IS *RED-HOT!* WHO COULD PULL THE TRIGGER WHEN IT'S EVEN TOO HOT TO STAND ON?

HUH? B-BUT *HOW* COULD IT?

TA-DAH-H! SUPER GOOF HEATED IT WITH HIS HOT LI'L SOLAR-RAY GUN!

ERF! WE'RE CAPTURED... QUICK AS A SUPER WINK!

SWASH!

PUNCH!

BLONK!

SO SUPER GOOF CARTS THE WHOLE CROOKED CREW BACK TO STAND TRIAL...

RATS!

WITH *ME* AROUND... WHO NEEDS ROCKET FUEL?

I CAN MAKE A FUEL OUTA MUHSELF! YUK!

AND SO...

BANK

REWARD? WHO NEEDS A REWARD?

BUT SURELY THERE'S SOME *LUXURY* THE KINGDOMS OF THIS EARTH COULD SUPPLY FOR YOU, SUPER GOOF...

NOPE!

I'VE ALREADY GOT *TWO SUPER-DANDY LUXURIES...*

A *DEEP FREEZE* IN ONE HAND AND A *QUICK-FRY* IN THUH OTHER HAND!

YUK!

WIND-TUNNEL TESTED!

WHIRRR-RRRRRRR

WIND VELOCITY IN SCALE 500 MPH!

TESTED FOR SLEEK STYLE!

TESTED FOR SUPER SPEED!

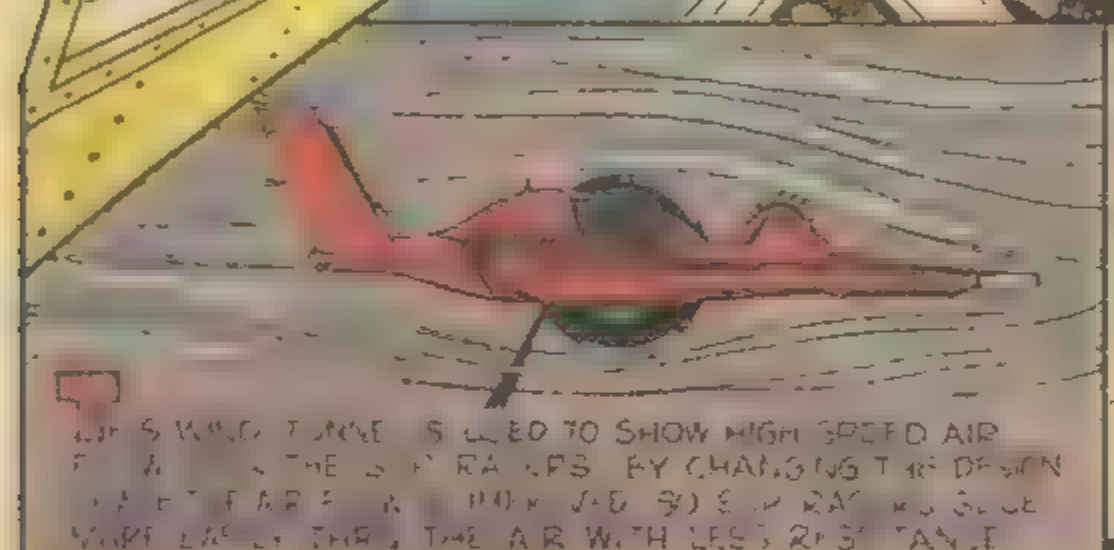

KENNER GIVES 'EM THE SHAPE AND HOWL OF POWER...

...YOU RACE 'EM!

ERRR-RR

G.T. COUPE™

BLUE MONDAY™

FLAIR PAIR™

PULL ERR-RR

READY TO RACE... NO BATTERIES! NO TRACK! GYRO-POWERED!

NOW! 24 SSP RACERS-COMPLETE, READY TO RACE!

Walt Disney

SUPER GOOF

43RD AND CHESTNUT? GAWRSH...LET *ME* DELIVER IT FOR YUH!

WR-S GOOF #6

HI' YUH, CLARABELLE!

HI, SUPER GOOF!

OOPS! HOW *UNGENTLEMANLY* OF ME!

WAIT, CLARABELLE! LET'S DO THAT *AGAIN!*

?

HI'YA, CLARABELLE!

Walt Disney

SUPER GOOF

RUBBER RED FLANNELS? I'VE NEVER HEARD OF SUCH A THING!

I KNOW! I JUST THOUGHT IT UP!

MEN'S CLOTHING

WR-S GOOF "6

WELL, I'VE BEEN TUH EVERY STORE IN TOWN, NOW!

SAY-Y-Y... MAYBE *THAT* PLACE CAN HELP ME!

RUBBER MFG. CO.

SURE, WE'LL MAKE A PAIR OF RUBBER RED FLANNELS FOR *SUPER GOOF!*

So...

YAY! NOW I CAN *MAKE A MUSCLE* WITHOUT RIPPIN' MUH SUIT! TA-DAH-H!

BOING!

Walt Disney

SUPER GOOF

HAPPY BIRTHDAY TUH ME... HAPPY BIRTHDAY... HEY-HEY!

NOW TUH SHUT MUH EYES AND MAKE A WISH WHILE I BLOW OUT THUH CANDLES!

WHOOSH!

HALLOO? WHERE'S MUH HAPPY BIRTHDAY CAKE?

SHLUP! SHLUP!

100 PC. TOY SOLDIER SET

$1.25

MADE OF DURABLE PLASTIC, EACH WITH ITS OWN BASE.

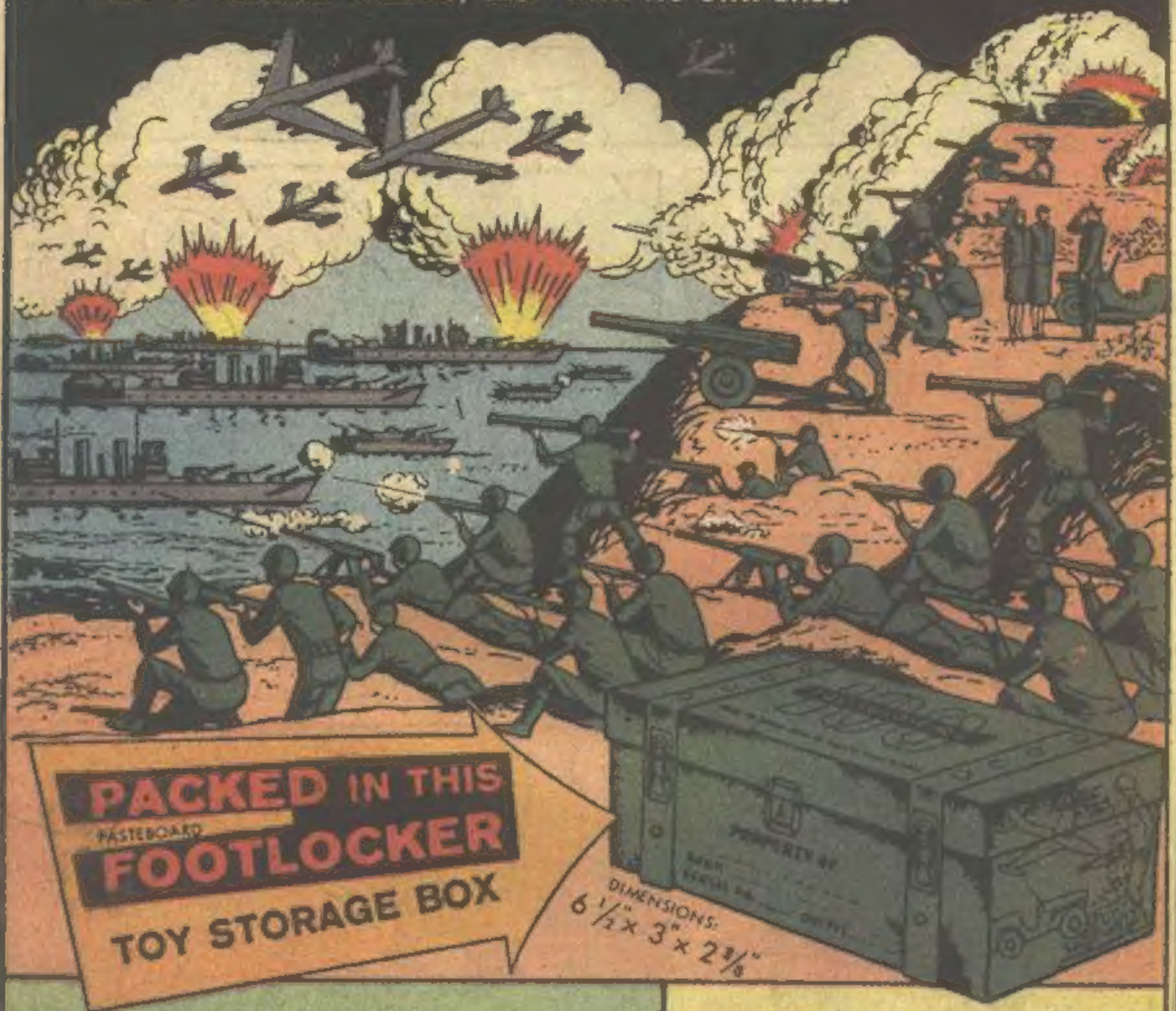

EACH FOOTLOCKER CONTAINS:

4 Tanks	8 Machinegunners	4 Bombers
4 Jeeps	8 Sharpshooters	4 Trucks
4 Battleships	4 Infantrymen	8 Jet Planes
4 Cruisers	8 Officers	8 Cannon
4 Sailors	8 Waves	4 Bazookamen
4 Riflemen	8 Wacs	4 Marksmen

LUCKY PRODUCTS, INC. Dept. TG-16
BOX 536 NO
WESTBURY, L.I., N.Y. C.O.D.'s

HERE'S MY $1.25!
Rush the TOY SOLDIER SET TO ME!

Name .....

Address .....

City .....State .....Zip .....

Canadian and foreign orders:
Send $1.50 international money order

In marksmanship competition, a boy learns to act like a man. Daisy's 99 "Champion™" B·B Gun teaches the same lessons.

Shooting competition isn't kid stuff. You learn safety and marksmanship. And you learn fast.

The Daisy 99 "Champion" B•B Gun teaches those same lessons, because it's used in competition. It's a B•B gun. Not a toy.

In fact, it's the official gun of the U.S. Jaycees Shooting Education Program. It's the one boys use from local meets to international competition.

You can find out about the shooting education program in your area by contacting your local Jaycee office.

And now you can learn marksmanship with the exciting Daisy B•B Target-Trap. It's a $4 value, now yours for only $1.99 when you buy any Daisy B•B Gun. Take the coupon below to your store when you buy. For even more fun, pick up our booklet, "The Air Rifle Marksman," where you buy your Daisy. It's only 50¢. Learn the lessons of marksmanship competition with the Daisy 99 "Champion"!

Or choose from over 30 other models of Daisy B•B spring-air, CO_2, and pellet guns.

Since the 1800's, American boys have learned marksmanship with a Daisy. Now it's your turn.

Daisy B·B Target-Trap. $1.99

with purchase of any Daisy B•B Gun.

A $4 value.

The kit includes: Trap frame to catch B•Bs / Targetex rubber backstop / Daisy Air Rifle Manual / Full set of NRA 15-foot match targets / Full set of "Pop-Out Bullseye Targets" / (See the Bullseye "Pop-Out" when you hit it!)

TAKE THIS COUPON WHEN YOU BUY.
Good at all participating stores.

Daisy®
SINCE 1886

Rogers, Arkansas 72756, Div. Victor Comptometer Corp.
In Canada: Daisy/Heddon, Ltd., Preston, Ontario

GEE, BILLY- DID YOU REALLY SCULPT AND PAINT ALL THESE STATUES?

YES, I DID, AND RIGHT NOW I'M "SCULPTING" A **BASKETBALL PLAYER!**

GEE, BILLY - YOU'RE GREAT!

CHIP CHIP CHI

NO--ER - WAIT -- IT'S A **HOCKEY PLAYER!** (I THINK)

CHIP-CHIP

NO-- ER -- AHEM - IT'S A SWIMMER - YES - **A SWIMMER!**

CHIP-CHIP-CHIP

HA HA HA HA HA

WE KNEW IT ALL THE TIME--YOU'VE GOT A **KENNER CHIP-AWAY™ SET!**

HIDDEN INSIDE "BLOCKS" ARE THE FINISHED STATUES!

BILLY USES THE SAFE CHISEL TO SCULPT AWAY THE SOFT OUTSIDE--EVEN HIS HARDEST BLOWS WON'T HURT THE TOUGH FIGURE INSIDE!

WHEN BILLY FINISHES "SCULPTING"--HE PAINTS HIS FINISHED STATUE WITH PAINTS INCLUDED!

5" TALL

3 CHIP-AWAY™ SETS

EACH CONTAINS 3 DIFFERENT SCULPTURES, SPECIAL CLAMP, CHISEL, MALLET AND 3 COLORS OF PAINT AND BRUSH.

ALL NINE STATUES FROM THE 3 CHIP-AWAY SETS ARE ALSO AVAILABLE SEPARATELY.